Math Starck and Sons
Radtke Dental Clinic

6-21-22-2-1-0027

PLAT OF SURVEY

LOCATION: West Forest Home Avenue, Greenfield, Wisconsin

LEGAL DESCRIPTION: All that part of the following described parcel of land which lies Northwesterly of a line located 60.00 feet Southeasterly of and parallel with a reference line hereinafter described. All that part of the ~~Northwest 1/4~~ of Section 22, Town 6 North, Range 21 East, in the City of Greenfield, bounded and described as follows: Commencing at the Southeast corner of said 1/4 Section; thence N 00°15'00" E on the East line of said 1/4 Section, 1062.93 feet to a point; thence S 88°03'00" W, 29.78 feet to a point; thence S 23°45'00" W, 396.69 feet to a point; thence N 39°26'20" W, 190.00 feet to the point of beginning of the lands to be described; continuing thence N 39°26'20" W 255.47 feet to a point in the old center line of the Janesville Plank Road; thence S 48°23'00" W along the old center line of the Janesville Plank Road, 56.70 feet to a point; thence S 27°59'35" E, 260.52 feet to a point; thence n 49°27'30" E, 108.45 feet to the point of beginning. Except that N49°27'30"E 108.45 part conveyed to the State Highway Commission of Wisconsin by Deed Document No. 3982933.

March 8, 1995 Survey No. 84943

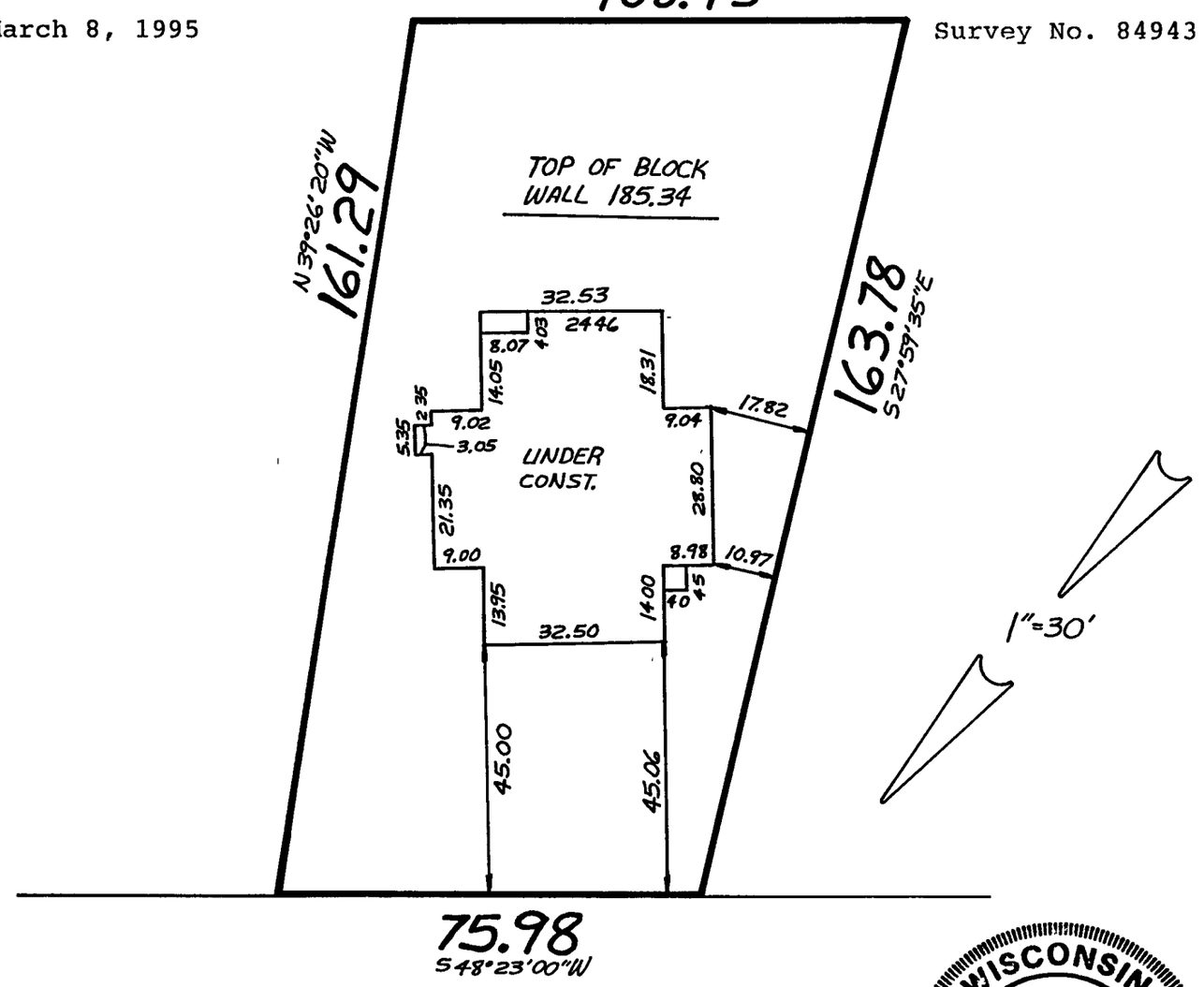

W. FOREST HOME AVE.

WISCONSIN
GERALD E. CASEY
S-1329
FRANKLIN, WI
LAND SURVEYOR

METROPOLITAN SURVEY SERVICE, INC.
REGISTERED LAND SURVEYORS
9415 W. FOREST HOME AVE., SUITE 202, HALES CORNERS, WI 53130
PH. 529-5380 FAX 529-9787

I HEREBY CERTIFY THAT I HAVE SURVEYED THE ABOVE DESCRIBED PROPERTY AND THAT THE ABOVE MAP IS A TRUE REPRESENTATION THEREOF AND SHOWS THE SIZE AND LOCATION OF THE PROPERTY ITS EXTERIOR BOUNDARIES, THE LOCATION OF ALL VISIBLE STRUCTURES AND DIMENSIONS OF ALL PRINCIPAL BUILDINGS THEREON, BOUNDARY FENCES, APPARENT EASEMENTS AND ROADWAYS AND VISIBLE ENCROACHMENTS, IF ANY

THIS SURVEY IS MADE FOR THE EXCLUSIVE USE OF THE PRESENT OWNERS OF THE PROPERTY, AND ALSO THOSE WHO PURCHASE, MORTGAGE, OR GUARANTEE THE TITLE THERETO WITHIN ONE (1) YEAR FROM DATE HEREOF

SIGNED

Gerald E. Casey
Registered Land Surveyor S-1329